

200'

87.5'

7.5'

20'

85'

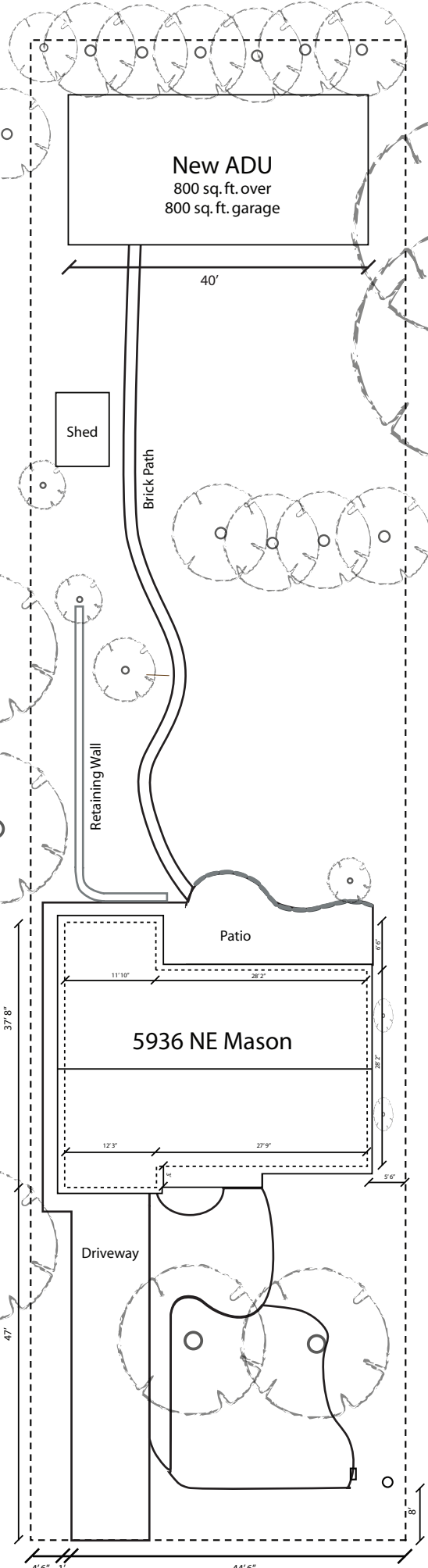

New ADU
800 sq. ft. over
800 sq. ft. garage

Shed

Brick Path

Retaining Wall

Patio

5936 NE Mason

Driveway

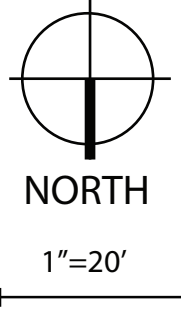

Property Address: 5936 NE Mason St.,
Portland, OR 97218

Project Legal: COMMUNITY AC; E 50'
OF LOT 5 BLOCK 6. Zone R7.

Allowable sq. footage: 3000 sq. ft.

Lot Area: 10,000 sq. ft.
Lot Coverage (proposed) 2004 sq. ft.
% Lot Covered: 20%
Build Area (proposed): 1764 sq. ft.
% Built Density: 18%

NE MASON STREET

4'6" 1'

44'6"

37'8"

47'

40'

11'10"

12'3"

28'2"

27'9"

6'6"

38'

5'6"

3'